

Hit That Note ^{INC.} MUSIC STUDIO

PIANO ◉ VOICE ◉ THEORY ◉ VIOLIN ◉ GUITAR ◉ DRUMS ◉ & MORE!

Dance, sing and play this Summer at Hit That Note Music Studio!

Our half and full day camps encourage teamwork, creativity and build confidence, all while having a blast!

Join us for:

- ♪ Musical Theatre
 - ♪ Drama Workshops
 - ♪ Music Exploration
 - ♪ Karaoke
 - ♪ Hip Hop
 - ♪ Crafts
 - ♪ Fitness for Kids
- AND SO MUCH MORE!**

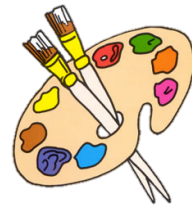

Hit That Note^{INC.} MUSIC STUDIO

PIANO ◉ VOICE ◉ THEORY ◉ VIOLIN ◉ GUITAR ◉ DRUMS ◉ & MORE!

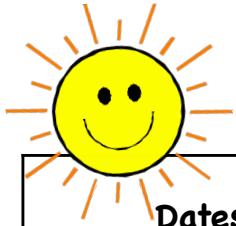

Camp Details

Dates	Type of Day	Time	Price/Week	Extended Care
July 12 - 16	Full	9:00 am - 4:00 pm	\$255	8:00 am - 9:00 am & 4:00 pm - 5:00 pm *Additional \$15 fee per hour for extended care.
	Half (AM)	9:00 am - 12:00 pm	\$127	
	Half (PM)	1:00 pm - 4:00 pm	\$127	
August 16 - 20 (10% discount for those who registered the week of July 12 th)	Full	9:00 am - 4:00 pm	\$255	
	Half (AM)	9:00 am - 12:00 pm	\$127	
	Half (PM)	1:00 pm - 4:00 pm	\$127	

Teachers

Ida Puzzo, BA, A.R.C.T. (Piano & Vocal), E.C.E. Orff Pedagogy
Additional assistants will also be available throughout the day

Lunch & Snacks

Half day campers should bring 1 snack, a water bottle and juice if necessary. Full day campers should bring 2 snacks, lunch and a water bottle. Please note: All snacks must be **NUT FREE**. Pizza Lunch, including juice, will be provided on **Wednesday** to **full day campers**.

End of Camp Performance

An End of Camp performance will take place on the last day of camp from 3:30 - 4:00 pm. Each camper can invite up to 2 guests.

